ᐱᓂᕋᖅᑕᐅᔪᑦ ᓯᕗᑦᓕᐅᑎᓗᒍ, ᐊᐱᖅᑯᑎᔅᓴᐃᑦ ᐅᐊᑦᑎᐊᕈᒃᑲᓐᓂᖅ

ᖃᓄᖅ ᐅᔭᕋᓐᓂᐊᕐᓂᐅᔪᑦ ᐊᑦᑕᓇᖅᑎᑦᑎᒻᒪᖔᑕ ᓄᓇᐃᑦ ᐊᑐᖅᑕᐅᓂᖏᓐᓄ ᐸᕐᓇᐃᓂᕐᒧᑦ ᓄᓇᕗᒻᒥ

ᐅᔭᕋᑦᑎᐊᕙᓐᓂᑦ ᐱᓂᕋᖅᑕᐅᔪᑦ ᐊᔅᓱᕈᓐᓇᖅᑐᑦ ᐊᑯᓂᐅᔪᒧᑦ ᐱᓯᒪᑦᑎᔨᐅᓂᕐᒧᑦ ᓄᓇᕗᒻᒥ ᓄᓇᖏᓐᓂ ᐊᒻᒪ ᐃᒪᖏᓐᓂ

ᐅᔭᕋᑦᑎᐊᕙᓐᓂᑦ ᐱᓂᕋᖅᑕᐅᔪᖅ ᓄᓇᐅᔪᖅ ᐅᔭᕋᓐᓂᖅ ᕿᓂᖅᑎ ᐅᕝᕙᓘᓐᓃᑦ ᐅᔭᕋᓐᓂᐊᕐᓂᒧᑦ ᑎᒥᐅᔪᖅ **ᒪᓕᒐᖅᑎᒍᑦ ᐱᔪᓐᓇᐅᑎᖃᖅᑐᑎᑦ** ᕿᓂᕐᓗᑎ, ᐅᕝᕙᓘᓐᓃᑦ "ᕿᓂᓂᕐᒧᑦ," ᐊᒻᒪ ᑭᖑᓂᐊᒍᑦ ᕿᓂᕐᓗᑎ, ᓴᖅᑭᑎᑦᑎᓗᑎ ᐊᒻᒪ ᐋᖅᓯᓗᑎ ᐱᒻᒪᑭᕿᐅᔪᓂᑦ ᐅᔭᕋᑦᑎᐊᕙᓐᓂᑦ ᐃᓗᐊᓂ ᐱᓂᕋᖅᑕᐅᔪᒥᑦ ᑭᑦᓕᖏᓐᓂ ᑎᑭᓯᒪᔪᓄᑦ 30 ᐊᕐᕌᒍᓄᑦ. ᑖᓐᓇ ᐊᔅᓱᕈᓇᕐᓂᖃᖅᑎᑦᑎᔪᖅ ᓄᓇᕗᒻᒥ ᓄᓇᐃᑦ ᐊᑐᖅᑕᐅᓂᖏᓐᓄᑦ ᐸᕐᓇᐃᓂᕐᒧᑦ ᐱᔾᔪᑎᑦᓗᒍ ᐱᓂᕋᖅᑕᑕᐅᔪᑦ ᓴᖅᑭᖃᑦᑕᕐᓂᖏᓐᓄᑦ ᓇᒦᓐᓂᖏᓐᓂ ᓇᓗᓇᐃᖅᑕᐅᓯᒪᔪᓂᑦ ᓴᐳᒻᒥᔭᐅᓂᖏᓐᓄᑦ ᑭᓯᐊᓂ ᐱᒪᐅᖅᓯᒪᖏᑦᑐᑦ ᒪᓕᒐᖅᑎᒍᑦ, ᐊᐃᕙᑎᑦᑎᓕᖃᑦᑕᖅᑐᑎ ᖃᓄᖅ ᓄᓇᐅᔪᖅ ᐊᑐᖅᑕᐅᓂᖓᓄᑦ.

ᑭᓯᐊᓂ ᐊᖏᖅᑕᐅᓂᖓᓄᑦ ᐊᑐᓕᕐᑯᔭᐅᔪᑦ ᓄᓇᕗᒻᒥ ᓄᓇᐃᑦ ᐊᑐᖅᑕᐅᓂᖏᓐᓄᑦ ᐸᕐᓇᐃᓂᕐᒧᑦ (RNLUP), ᐱᓂᕋᕐᓂᐅᔪᑦ ᓱᓕ ᑲᔪᓯᔪᑦ, ᐱᖃᓯᐅᑎᓪᓗᑎ ᐃᓗᐊᓂ "ᑭᓕᖃᖅᑎᑕᐅᔪᖅ ᐊᑐᖅᑕᐅᓂᖓ" ᓇᒦᓐᓂᖏᑦ ᓇᓗᓇᐃᖅᑕᐅᓯᒪᔪᑦ ᓯᕗᓂᓴᒥ ᓴᐳᒻᒥᔭᐅᓂᐊᖅᑐᑎ ᐊᑖᓂ ᐸᕐᓇᐅᒻᒥᑦ. ᐅᓇᐅᔪᕐᓕ, ᐊᒥᓲᓂᖏᑦ ᓇᓗᓇᐃᖅᑕᐅᓯᒪᒧᑦ ᐅᔭᕋᑦᑎᐊᕙᓐᓂ ᐱᓂᕋᕐᓂᒧᑦ ᕐᑯᕝᕙᓇᐊᖅᓯᒪᔪᑦ ᐊᖏᔪᒥᑦ ᓄᓇᕗᓕᒫᒥᑦ ᐅᓇᐅᓕᔪᒻᒪᓂᑦ RNLUP ᓲᑎᐱᓇ 20, 2023 ᓴᖅᑭᑎᑦᑎᓪᓗᒋᑦ. ᖃᐅᔨᒪᖔᓗᐊᖅᑎᓪᓗᑕ ᐱᓂᕋᕐᓂᐅᔪᑦ ᓯᕗᐊᒍᑦ ᑖᔅᓱᒧᖓ ᐅᓪᓗᖓᓂ ᐊᑐᖅᑲᑕᐅᓂᐊᖅᑐᑎ, ᓇᓗᓇᐃᖅᓯᒪᖏᑦᑐᖅ ᖃᓄᖅ ᐊᖏᖅᑕᐅᓯᒪᔪᑦ ᓄᓇᕗᒻᒥ ᓄᓇᐃᑦ ᐊᑐᖅᑕᐅᓂᖏᓐᓄᑦ ᐸᕐᓇᐅᑦ (NLUP) ᐊᐅᓚᑦᑎᓂᐊᕐᒪᖔᑕ ᐱᓂᕋᖅᑕᐅᔪᑦ ᑭᖑᓂᐊᒍᑦ.

ᑖᓐᓇ ᑲᔪᓯᓂᖃᕐᓂᐅᔪᖅ ᐊᔭᐅᖅᓯᓂᕐᒧᑦ ᓇᓗᓴᐃᖅᓯᓂᖃᕐᓗᑎ ᐅᔭᕋᓐᓂᐊᓂᕐᒧᑦ ᐱᓂᕋᕐᓂᐅᔪᑦ ᐊᑦᑕᓇᕈᑎᖃᖅᑎᑦᑎᔪᑦ ᐱᑕᖃᕈᓐᓃᐸᓪᓕᐊᔪᓂᑦ ᐊᕐᕌᒍᓂᑦ ᑲᑎᒪᑎᑦᑎᓂᕐᒧᑦ ᓄᓇᕗᒻᒥ ᓄᓇᐃᑦ ᐊᑐᖅᑕᐅᓂᖏᓐᓄᑦ ᐸᕐᓇᐅᒻᒥᑦ ᐊᒻᒪ ᓴᖅᑭᑎᑦᑎᔪᓐᓇᖅᑐᑦ ᐱᔭᐅᔪᒪᖏᑦᑐᓂᑦ ᐅᔭᕋᑦᑎᐊᕙᓐᓂ ᕿᓂᓂᕐᒧᑦ ᐊᒻᒪ ᐅᔭᕋᓐᓂᐊᓂᕐᒧᑦ ᓇᒦᓐᓂᖏᓐᓂ ᓇᓗᓇᐃᖅᑕᐅᓯᒪᔪᑦ ᐃᓄᑦ ᓄᓇᓕᒻᒥ ᑲᑐᔾᔨᖃᑎᒌᒌᖏᓐᓄᑦ ᑭᓕᖃᖅᑎᑕᐅᓗᓂ ᐊᑐᖅᑕᐅᓂᖓ. ᑖᓐᓇ ᐅᔭᕋᑦᑎᐊᕙᓐᓂᑦ ᐱᓂᕋᕐᓂᐅᔪᑦ ᐊᖏᕚᖑᖃᑕᐅᔪᖅ ᐊᐳᕈᑎᐅᓪᓗᓂ ᓴᐳᒻᒥᑦᑎᓂᕐᒧᑦ ᐊᒻᒪ ᐊᑯᓂᐅᒧᒧᑦ ᐱᓯᒪᑦᑎᔨᐅᓂᕐᒧᑦ ᓄᓇᕗᑦ ᓄᓇᖏᓐᓂ ᐊᒻᒪ ᐃᒪᖏᓐᓂ.

ᖃᐅᔨᒪᓐᓂᖅᑮᑦ?

ᐅᔭᕋᓐᓂᐊᓂᕐᒧᑦ ᐱᓕᕆᐊᖅ ᐃᒪᐃᒋᐊᑐᖏᑦᑐᑦ "ᓱᕋᑦᑎᓗᑎ ᓄᓇᒥᑦ" ᐊᖏᔪᒥᑦ ᐊᕙᑎᖓᓄ ᐊᒻᒪ ᐃᓅᖃᑎᒌᒌᓐᓂᕐᒧᑦ ᐊᑦᑐᖅᑕᐅᔪᓂᑦ. ᐅᓇᐅᔪᕐᓕ, ᑖᒃᑯᐊ ᐊᑦᑐᖅᑕᐅᔪᑦ ᐱᒋᐊᕐᓂᖃᕈᓐᓇᖅᑐᑦ ᐅᔭᖅᑲᓂᑦ ᕿᓂᖅᑎ ᐅᕝᕙᓘᓐᓃᑦ ᑎᒥᐅᔪᑦ ᓇᓗᓇᐃᖅᓯᒍᓂ ᐅᔭᕋᑦᑎᐊᕙᓐᓂᑦ ᐱᓂᕋᕐᓂᒧᑦ. ᓇᓗᓇᐃᖅᑕᐅᔭᓈᖅᑎᓪᓗᒍ. ᐅᔭᕋᑦᑎᐊᕙᓐᓂᑦ ᐱᓂᕋᕐᓂᖅ ᓄᓇᕗᒻᒥ ᐱᒡᒐᓇᖅᑐᖅ ᐃᕋᓯᐊᕐᓗᒍ. ᒫᓐᓇᐅᔪᒥᑦ ᐱᑕᖃᓇᐊᖃᖅᑎᑕᐅᔪᖅᑲᖏᒻᒪᑦ ᑲᑎᒪᖃᑎᒋᓗᒋᑦ ᐊᑦᑐᖅᑕᐅᓂᖃᕈᓐᓇᖅᑐᑦ ᓄᓇᓖᑦ ᓇᓗᓇᐃᖅᓯᓚᐅᖅᑎᓐᓇᒋᑦ, ᒫᓐᓇᐅᔪᒥᑦ ᓄᓇᕗᒻᒥ ᐅᔭᕋᓐᓂᐊᓂᕐᒧᑦ ᒪᓕᑦᑕᐅᔭᓇᐊᓖᑦ ᐱᑎᑕᐅᔪᓐᓇᖅᑐᑦ ᐅᔭᕋᓐᓂᐊᖃᑦᑕᖅᑐᑦ ᐱᔪᒪᓂᖃᕐᓂᖏᓐᓄᑦ ᓄᓇᒥ ᐊᑐᓂᕐᒧᑦ ᓯᕗᑦᓕᐅᔭᐅᔭᓇᐊᓕᓐᓂᑦ ᐃᓄᐃᑦ ᓄᓇᓕᖏᓐᓂ ᓄᓇᕗᓕᒫᒥᑦ.

ᖃᓄᖅ ᐅᔭᕋᓐᓂᐊᕐᓂᐅᔪᑦ ᐊᑦᑕᓇᖅᑎᑦᑎᒻᒪᖕᒐᑕ ᓄᓇᐃᑦ ᐊᑐᖅᑕᐅᓂᖏᓐᓄ ᐸᕐᓇᐃᓂᕐᒧᑦ ᓄᓇᕗᒻᒥ

ᖃᓄᖅ ᐱᓂᕋᖅᑕᐅᔪᑦ ᓇᓗᓇᐃᖅᑕᐅᕙᑦ?

ᓇᓗᓇᐃᖅᓯᓂᖅ ᐱᓂᕋᓂᕐᒧᑦ ᓄᓇᕗᒻᒥ ᑕᐃᓴᓐᓯᖃᕆᐊᖃᖅᑐᑦ ᐅᔭᖅᓂᑦ ᕿᓂᓂᕐᒧᑦ. ᒐᕙᒪᑐᖃᑯᑦ ᐅᔭᕋᓐᓂᐊᓂᕐᒧᑦ ᑎᑎᕋᖅᓯᕕᖓ ᐊᓪᓚᕕᖓ ᑐᓂᓯᓂᐊᖅᑐᑦ ᑕᐃᓴᓐᓯᒥᑦ ᑭᓇᑐᐃᓐᓇᕐᒧ ᑐᓴᓯᕋᐅᑎᓕᐅᖅᑐᒧᑦ ᐊᑭᓖᓯᒪᔪᒧᑦ ᐊᑐᖅᑎᑕᐅᔪᓐᓇᖅᑐᓂ ᐊᑭᖏᓐᓂ ᐊᒻᒪ 18–ᓂ ᐊᕐᕌᒍᖃᖅᑐᓂ ᐅᕝᕙᓘᓐᓃᑦ ᒪᓕᒐᖅᑎᒍᑦ ᐊᑎᓕᐅᖅᓯᒪᔪᑦ ᑎᒥᐅᔪᖅ.

ᐱᓂᕋᓂᕐᒧᑦ ᓇᓗᓇᐃᖅᓯᓂᕐᒧᑦ ᐊᑐᖅᑕᐅᔪᖅ ᐱᑕᖃᕆᐊᖃᖅᑎᑕᐅᓗᓂ ᐅᔭᖅᑲᓂᑦ ᕿᓂᖅᑎ ᐊᐅᓪᓚᕐᓗᓂ ᓇᒦᓐᓂᖓᓄ ᐱᔪᒪᓂᕆᔭᐅᔪᒥᑦ ᐊᒻᒪ ᓇᓗᓇᐃᖅᓯᓗᓂ ᓄᓇᖓᓂ ᐅᔭᕋᑎᐊᕙᓐᓄ ᐱᓂᕋᖅᑕᐅᔪᒧᑦ. ᑭᓯᐊᓂᓕ 2020–ᒥᑦ, ᓄᓇᕗᑦ ᐊᓯᔾᔨᓚᐅᖅᑕᖓ ᐃᓄᑦᑎᒍᑦ ᐊᑐᖅᑕᐅᓂᖓ ᖃᕋᓴᐅᔭᖅᑯᑦ ᐊᑎᓕᐅᕐᕕᒻᒧᑦ ᑕᐃᔭᐅᔪᖅ ᓄᓇᕗᒻᒥ ᓄᓇᖑᐊᒥ ᓂᕈᐊᕐᓂᖅ. **ᑖᓐᓇ ᓴᓇᕿᑎ ᑭᓇᑐᐃᓐᓇᕐᒥ ᓯᓚᕐᔪᐊᒥ ᐅᔭᖅᑲᓂ ᕿᓂᖅᑎᒥ ᓚᐃᓴᓐᓯᑖᖅᑎᑦᑎᔪᖅ ᐊᒻᒪ ᖃᕋᓴᐅᒧᑦ ᐃᓯᕈᓐᓇᓂᕐᒧᑦ, ᒥᑭᔪᒥᑦ ᐊᑭᓖᓪᓗᑎ ᐊᑭᖓᓂ $45 ᐊᑕᐅᓯᕐᒧᑦ ᓇᒦᓐᓂᖓᓄᑦ ᐃᖅᑭᓐᓈᕈᑎᒃᑯᑦ ᓄᓇᖑᐊᒥᑦ, ᐊᒻᒪ "ᐱᓂᕋᕐᓂᐅᔪᖅ" ᓇᒦᓐᓂᖓᓄᑦ ᐱᔪᒪᓂᕆᔭᐅᔪᒧᑦ.**

ᖃᓄᐃᓕᖃᑦᑕᖅᑲᑦ ᐱᓂᕋᓂᕐᒧᑦ ᓇᓗᓇᐃᖅᑕᐅᓚᐅᖅᑎᓪᓗᒍ?

ᐱᓂᕋᓂᕐᒧᑦ ᓇᓗᓇᐃᖅᓯᓂᕐᒧᑦ ᐱᒋᐊᖅᑎᑦᑎᔪᖅ ᐱᕙᓪᓕᐊᓂᖓ ᑕᐃᔭᐅᔪᖅ "ᐅᔭᕋᓐᓂᐊᓂᕐᒧᑦ ᐊᑐᖅᑕᐅᕙᓪᓕᐊᔪᑦ," ᐊᒥᓱᒐᓚᐅᔪᑦ ᐊᑐᖅᑕᐅᔪᑦ ᐅᔭᖅᑲᓂᑦ ᕿᓂᖅᑎᓄᑦ ᒪᓕᒋᐊᖃᖅᑐᑦ ᓴᖅᑭᑎᑦᑎᓗᑎ ᐊᒻᒪ ᐊᐅᓚᓂᖃᖅᑎᑦᑎᓗᑎ ᐅᔭᕋᓐᓂᐊᕕᒻᒥᑦ: ᕿᓂᓂᕐᒧᑦ, ᐱᕙᓪᓕᐊᑎᑦᑎᓂᕐᒧᑦ, ᐊᐅᓚᓂᖏᓐᓄᑦ, ᒪᑐᔭᐅᓂᖓᓄᑦ. ᐊᒥᓱᓂᑦ ᐊᕐᕌᒍᕙᑦᑐᑦ, ᐃᓛᓐᓂᑯᑦ ᐊᒥᓱᒪᓇᓐᓂ ᐊᕐᕌᒍᓂᑦ, ᐱᒋᐊᖅᑐᑎ ᓇᓗᓇᐃᖅᑕᐅᓂᖏᓐᓄᑦ ᓇᒦᓐᓂᖓ ᐱᔪᒪᓂᕆᔭᐅᔪᖅ ᐊᐅᓚᓂᖃᖅᑎᑦᑎᓗᓂ ᐅᔭᕋᓐᓂᐊᕙᒻᒥᑦ. ᐊᑕᖏᑦᓇᑎ ᐅᔭᕋᑦᑎᐊᕙᓐᓂ ᐱᓂᕋᖅᓂᐅᔪᑦ ᐊᐅᓚᓂᖃᖅᐸᖏᑦᑐᑦ ᐅᔭᕋᓐᓂᐊᕙᐅᓪᓗᑎ, ᑐᕌᓇᓪᓗᐊᑕᖅᑕᖓᓕ ᐅᔭᖅᑲᓂᑦ ᕿᓂᖅᑏᑦ ᐊᒻᒪ ᑎᒥᐅᔪᑦ ᓯᕗᒧᑕᐊᖅᑎᓪᓗᒋᑦ ᐱᓂᕋᔪᑎᐅᔪᑦ ᑕᕝᕗᓇ ᐊᑐᖅᑕᐅᖃᑦᑕᕐᓂᖏᑎᒍᑦ.

ᒫᓇᐅᔪᒥᑦ ᐅᔭᕋᓐᓂᐊᓂᕐᒧᑦ ᒪᓕᑦᑕᐅᔭᓇᐊᓖᑦ ᐱᓂᕋᖅᑐᒧᑦ ᐱᑎᒍᒥᐊᖅᑐᒧᑦ ᒪᓕᒐᖅᑎᒍᑦ ᐱᔪᓇᐅᑎᖃᖅᑐᑦ ᐃᓂᖓᓃᓪᓗᑎ ᐊᑯᓂᐊᓗᒃ ᐊᕐᕌᒍᓂᑦ, "ᐱᓯᒪᔭᐅᓕᕐᓂᖓ" ᓄᓇᖓ ᐊᑐᖅᑕᐅᓂᖓᓄᑦ ᓇᒦᓐᓂᖓᓄ ᐊᑯᓂᐅᓂᓕᒫᖓᓄᑦ.

ᐅᔭᕋᓐᓂᐊᖅᑕᐅᓂᖏᑦ ᐱᓂᕋᖅᑕᐅᔪᑦᐱᔪᓇᑎᑦᑎᔪᑦ ᑎᒍᒥᐊᖅᑐᒥ ᕿᓂᕐᓗᑎ ᐅᔭᕋᑦᑎᐊᕙᓐᓂᑦ ᓇᒦᓐᓂᖓᓂ ᐊᒻᒪ ᕿᓂᕐᓂᖃᕐᓗᑎ ᐱᓕᕆᔭᐅᔪᓂᑦ, ᐱᑕᖃᕆᐊᖃᖅᑎᑦᑎᒃᑲᓂᖅᑐᑦ ᐱᔪᓇᐅᑎᓂᑦ ᐊᒻᒪ ᐱᔪᓇᖅᑎᑕᐅᓂᕐᒧᑦ. ᐱᓂᕋᓂᕐᒧᑦ ᑎᒍᒥᐊᖅᑐᖅ ᓯᕗᒧᑕᐊᖅᓯᒪᔪᓂᑦ ᕿᓂᕈᒪᒍᓂ ᐅᕝᕙᓘᓐᓃᑦ ᐱᓯᒪᐃᓐᓇᕐᓗᒍ ᐱᓂᕋᔪᑎᖏᑦ ᐅᖓᑖᓄ 30 ᐊᕐᕌᒍᓄᑦ ᑭᓪᓕᖓ, ᐅᔭᕋᑦᑎᐊᕙᓐᓄᑦ ᐱᓂᕋᔪᑎᖏᑦ **ᐅᔭᕋᓐᐊᓂᕐᒧᑦ ᐊᑐᖅᑐᐊᕈᑎᓕᐅᕈᑎᐅᒋᐊᖃᖅᑐᑦ**, ᑐᓂᔭᐅᔪᖅ ᒐᕙᒪᑐᖃᑯᓐᓄᑦ. ᐅᔭᕋᓐᓂᐊᓂᕐᒧᑦ ᐊᑐᖅᑐᐊᕈᑦ ᐱᓂᕋᖅᓯᒪᔪᒥᑦ ᑲᔪᓯᑎᑦᑎᔪᖅ ᕿᓂᓂᕐᒧᑦ ᐊᒻᒪ/ᐅᕝᕙᓘᓐᓃᑦ ᓅᓪᓗᑎ ᓴᖅᑭᑎᑦᑎᓗᑎ ᐅᔭᕋᓐᓂᐊᕙᒻᒥᑦ, ᑭᓯᐊᓂ ᐅᔭᕋᑦᑎᐊᕙᓐᓂᑦ ᕿᓂᓂᖃᓚᐅᖅᑎᓪᓗᒋᑦ ᐱᓂᕋᖅᑕᐅᓯᒪᔪᒧᑦ ᓇᒦᓐᓂᖓᓄᑦ. ᐅᔭᕋᓐᓂᐊᓂᕐᒧᑦ ᐊᑐᖅᑐᐊᕈᑏᑦ ᑐᓂᔭᐅᔪᑦ ᒥᑭᓛᓇᔪᓐᓇᖅᑕᖓᓂ 21 ᐊᕐᕌᒍᒍᐃᑦ ᐊᒻᒪ ᐅᖓᕐᕙᓇᐊᖅᑕᐅᔪᓐᓇᖅᑐᑦ.

ᖃᓄᖅ ᓴᐳᒻᒥᑦᑎᕕᓴᓴᐅᓂᖓ ᐊᑦᑐᖅᑕᐅᔪᓄᑦ ᐱᓂᕋᓂᕐᒧᑦ ᓇᓗᓇᐃᖅᑕᐅᔪᓄᑦ

ᐃᓚᖏᑦ ᓄᓇᐃᑦ ᓇᓗᓴᐃᖅᑕᐅᔪᓐᓇᖏᑦᑐᑦ ᓄᓇᐅᐅᔪᖅ ᐋᖅᑕᐅᔪᓐᓇᖅᑐᖅ ᕿᓂᕐᕕᐅᓂᕐᒥᑦ ᐊᒥᓱᒐᒪᓐᓄᑦ ᐱᔾᔪᑎᖃᖅᑐᓄᑦ (ᓱᕐᓗ, ᓴᐳᒻᒥᔭᐅᔪᑦ ᓇᒦᓐᓂᖏᑦ, ᐃᓗᕕᖃᕐᕕᑦ, ᓄᓇᓕᒻᒧᑦ ᓄᓇᐃᑦ, ᐊᓯᖏᓪᓗ). ᑖᓐᓇ ᐱᐱᑕᖃᕆᐊᖃᖅᑎᑦᑎᔪᖅ ᑎᓕᓯᔾᔪᑎᒥᑦ ᐊᐅᓚᑦᑎᔨᒧᑦ ᑲᑎᒪᔨᖏᓐᓄᑦ ᐊᑐᓕᕐᑯᔭᐅᔪᓂᑦ ᒐᕙᒪᑐᖃᑯᓐᓄᑦ ᒥᓂᔅᑕᒧᑦ. ᐋᖅᑕᐅᓯᒪᔪᑦ ᓄᓇᐃᑦ ᐊᑐᖅᑕᐅᔪᓐᓇᖏᑦᑐᑦ ᕿᓂᕐᒧᑦ ᐅᕝᕙᓘᓐᓃᑦ ᑐᓂᓯᕐᒧᑦ ᐅᔭᕋᓐᓂᐊᕐᒧᑦ ᐊᑐᖅᑐᐊᕈᑎᓂᑦ. ᐊᓯᖏᑦ ᓄᓇᐃᑦ ᓇᓗᓇᐃᖅᑕᐅᔪᓐᓇᖏᑦᑐᑦ ᐱᓂᕋᖅᑕᐅᓗᑎ ᓄᓇᐅᔪᑦ ᐱᖃᓯᐅᔭᔭᐅᓯᒪᒋᖅᑐᑦ ᐅᔭᕋᑦᑎᐊᕙᓐᓄᑦ ᐱᓂᕋᖅᑕᐅᔪᑦ ᐊᒻᒪ ᓄᓇᐅᑉ ᐃᕈᖓᓂ **ᐃᓄᐃᑦ ᓇᒻᒥᓂᖏᓐᓂ ᓄᓇᐃᑦ (IOL).**

ᓄᓇᕗᒻᒥ ᓄᓇᐃᑦ ᐊᑐᖅᑕᐅᓂᖏᓐᓄᑦ ᐸᕐᓇᐅᑦ

ᓄᓇᓖᑦ ᓄᓇᕗᓕᒫᒥ ᐊᕐᕌᒍᒐᓚᓐᓂᑦ ᐃᑲᔪᖅᑐᐃᓯᒪᔪᑦ ᓴᐳᒻᒥᔭᐅᓂᖏᓐᓄᑦ ᓄᓇᐃᑦ ᐊᒻᒪ ᐃᒪᐃᑦ, ᓴᖅᑭᑎᑦᑎᓂᖃᖅᑐᑎ ᓇᓗᓇᐃᖅᑕᐅᓂᖏᓐᓄᑦ ᑭᓪᓕᖃᖅᑎᑕᐅᔪᓂᑦ ᐊᑐᖅᑕᐅᓂᖏᓐᓄᑦ ᓇᒦᓐᓂᖏᑦ RNLUP. RNLUP ᐊᖏᖅᑕᐅᑏᑐᐊᕈᓂ, ᐅᔭᕋᓐᓂᐊᓂᕐᒧᑦ ᐱᓕᕆᔭᐅᔪᑦ, ᐱᖃᓯᐅᑎᓪᓗᑎ ᐱᓂᕋᓂᕐᒧᑦ ᓇᓗᓇᐃᖅᑕᐅᓂᖏᑦ, ᐱᔪᓇᖅᑎᑕᐅᔭᖏᑦᑐᑦ ᓇᓗᓇᐃᖅᑕᐅᓯᒪᔪᓂᑦ ᑭᓪᓕᖃᖅᑎᑕᐅᔪᓂᑦ ᐊᑐᖅᑕᐅᓂᖏᓐᓄᑦ ᓇᒦᓐᓂᖏᑦ.

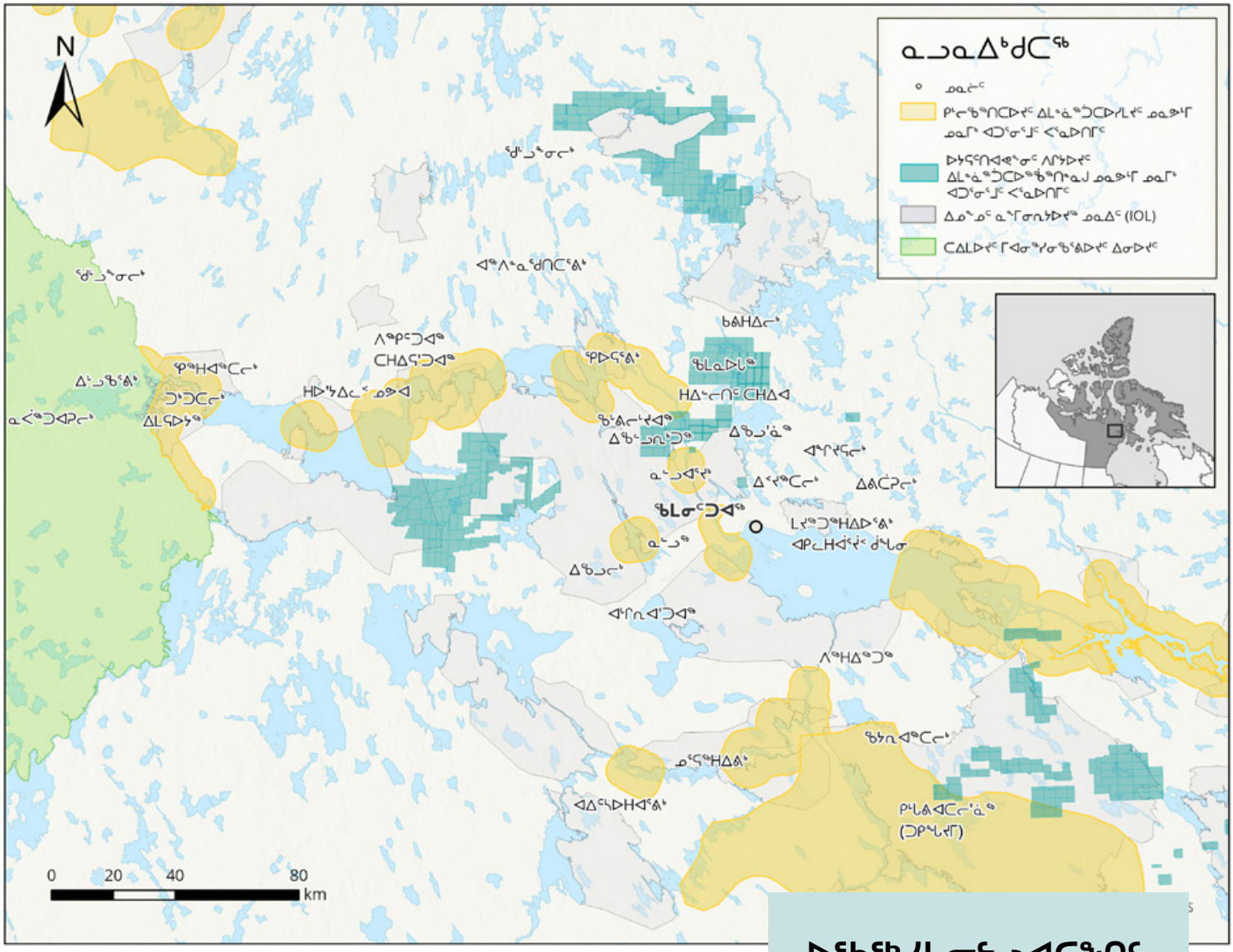
N
ᓇᓗᓇᐃᒃᑯᑕᖅ
ᓄᓇᓕᑦ
ᑭᒻᒪᖅᑎᑕᐅᔪᑦ ᐃᒪᓐᓇᖅᑐᑕᐅᓯᒪᔪᑦ ᓄᓇᕗᒻᒥ ᓄᓇᒥᒃ ᐊᑐᖅᑐᒥᑦ ᐸᕐᓇᐅᑎᒥᑦ
ᐅᔭᕋᑎᐊᕙᓐᓂᑦ ᐱᒋᔭᐅᔪᑦ ᐃᒪᓐᓇᖅᑐᑕᐅᖅᑲᖅᑎᓐᓇᒍ ᓄᓇᕗᒻᒥ ᓄᓇᒥᒃ ᐊᑐᖅᑐᒥᑦ ᐸᕐᓇᐅᑎᒥᑦ
ᐃᓄᖕᓄᑦ ᓇᖕᒥᓂᓇᔭᐅᔪᖅ ᓄᓇᐃᑦ (IOL)
ᑕᐃᒪᐅᔪᑦ ᒥᐊᓂᖕᓯᓂᖅᑲᖅᐊᐅᔪᑦ ᐃᓂᐅᔪᑦ
ᓇᓗᓇᐃᒃᑯᑕᖅ
ᓄᓇᕗᒻᒥ
ᐊᑐᖅᑐᒥᑦ
ᐃᒪᕐᓇᖅᑐᑕᐅᖅᑲᖅᑎᓐᓇᒍ ᓄᓇᕗᒻᒥ ᓄᓇᒥᒃ ᐊᑐᖅᑐᒥᑦ ᐸᕐᓇᐅᑎᒥᑦ
ᐃᓄᖕᓄᑦ ᓇᖕᒥᓂᓇᔭᐅᔪᖅ ᓄᓇᐃᑦ (IOL)
ᑕᐃᒪᐅᔪᑦ ᒥᐊᓂᖕᓯᓂᖅᑲᖅᐊᐅᔪᑦ ᐃᓂᐅᔪᑦ
ᐊᖕᐱᒃᓇᕐᑯᑎᑕᕐᕕᒃ
ᑲᕕᐊᐃᓕᒃ
ᐱᖕᑭᑦᑐᐊᖕ
ᑕᐊᐃᕐᑐᐊᖕ
ᕿᖕᐊᖕᑕᓕᒃ
ᐃᒻᓗᖕᕐᕕᒃ
ᑐᒃᑐᑕᓕᒃ
ᓇᑦᖕᑐᐊᕈᓕᒃ
ᐃᒪᕋᐅᔭᖕ
ᐊᑭᕐᑕᖅᑐᒥᑦ
ᐃᒪᕐᓇᖅᑐᑕᐅᖅᑲᖅᑎᓐᓇᒍ
ᑲᕕᐊᐃᓕᒃ
ᑕᐊᐃᕐᑐᐊᖕ
ᐃᖕᑐᖅᑐᒥᑦ ᓄᓇᕗᒻᒥ
ᐃᖕᑐᖅᑐᒥᑦ
ᐃᖕᑐᖅᑐᒥᑦ
ᐃᖕᑐᖅᑐᒥᑦ

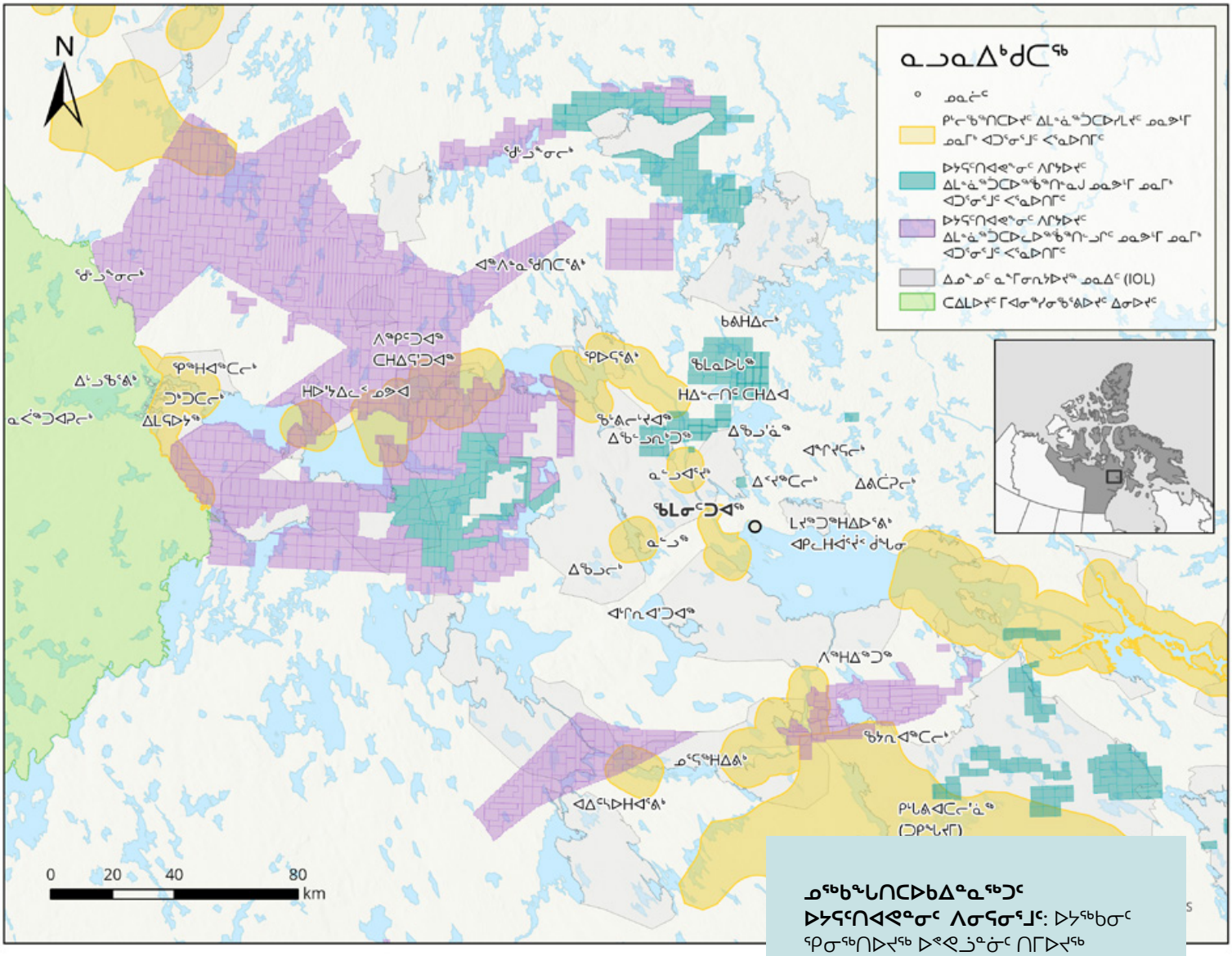

Figure 2: ᐅᔭᕋᕐᑎᐊᕙᐃᑦ ᐱᓂᕋᖅᑕᐅᔪᑦ ᓇᓗᓴᐃᖅᑕᐅᓯᒪᔪᑦ ᐊᑯᓐᓂᖏᓐᓂ 2023 ᐊᒻᒪ ᓱᑎᐱᕆ 2025 RNLUP ᐅᑕᖅᑭᑎᓪᓗᒍ ᑭᖑᓪᓕᖅᐸᒥ ᐊᖏᖅᑕᐅᓂᖓᓄᑦ

ᑐᑭᓯᒋᐊᒃᑲᓐᓂᕈᒪᒍᕕᑦ, ᖃᐅᔨᒋᐊᕐᕕᒋᓗᒍ:

ᑎᐊᕙᓐ ᕼᐅᑐᕐᒪᓐ

ᖃᐅᔨᒪᑎᑕᖅ, ᐅᔭᕋᓐᓂᐊᓂᕐᒧᑦ

dholterman@wwfcanada.org

ᓄᖅᑲᖓᑎᑕᐅᑲᐃᓐᓇᖅᑐᑦ ᐅᔭᕋᕐᑎᐊᕙᓐᓂᑦ ᐱᓂᕋᓂᕐᒧᑦ: ᐅᔭᖅᑲᓂᑦ ᕿᓂᖅᑎᐅᔪᖅ ᐅᕙᓪᓗᓐᓃᑦ ᑎᒥᐅᔪᖅ ᐅᑕᖅᑭᒍᓂ ᐃᓄᓐᓂᑦ ᐱᔪᓐᓇᖅᑎᑕᐅᓂᕐᒧᑦ ᐃᖅᑲᓇᐃᔭᖓᔪᖅ ᑲᔪᓯᓚᐅᖅᑎᓐᓇᒍ, ᑐᓯᕋᕈᓐᓇᖅᑐᑦ ᓄᖅᑲᖓᑎᑕᐅᑲᐃᓐᓇᕐᓗᓂ ᐊᑕᐅᓯᕐᒧᑦ ᐊᕐᕌᒍᒧᑦ ᐱᔭᐅᓂᕋᖅᑕᐅᓯᒪᔪᒧᑦ ᐃᖅᑲᓇᐃᔭᖓᓄᑦ ᐱᑕᖅᑲᓇᐊᖅᑲᖅᑎᑕᐅᔪᓂᑦ. ᐊᖏᖅᑕᐅᒍᓂ ᑲᒪᒋᔭᖅᑐᒧᑦ ᑎᑎᕋᖅᓯᕕᒻᒧᑦ, ᐊᑯᓂᐅᓂᖓ ᐅᔭᕋᕐᑎᐊᕙᓐᓂ ᐱᓂᕿᕋᖅᑕᐅᔪᖅ ᐅᖓᕐᕙᓇᐊᖅᑕᐅᓂᐊᖅᑐᖅ ᐊᑕᐅᓯᕐᒥ ᐊᕐᕌᒍᒥ, ᑭᓯᐊᓂ ᐃᖅᑲᓇᐃᔭᓂᕐᒧᑦ ᐱᑕᖅᑲᓇᐊᖅᑲᖅᑎᑕᐅᔪᑦ ᐊᒻᒪ ᐱᖅᑲᓯᐅᔭᐅᓯᒪᖕᒋᑦᑐᑦ ᖃᓄᐃᑦᑐᑐᐃᓐᓇᕐᓂ ᐋᖅᑭᑦᑕᐅᓯᒪᔪᓂᑦ ᐊᕐᕌᒍᖓᓄ ᐱᓂᕋᓂᕐᒧᑦ.

ᓄᓇᐅᑉ ᖄᖓᓂ ᐱᔪᓐᓇᐅᑏᑦ: ᒪᓕᑦᑐᒍ ᓄᓇᕗᒻᒥ ᓄᓇᑖᓂᕐᒧᑦ ᐊᖏᕈᑦ, ᐃᓄᐃᑦ ᑎᒍᒥᐊᖅᑐᑦ ᓄᓇᐅᑉ ᖄᖓᓂ ᐱᔪᓐᓇᐅᑎᓂᑦ ᐅᖓᑖᓐᓂᑦᑐᓄᑦ 350,000 km2 ᐃᓄᐃᑦ ᓇᒻᒥᓂᕆᔭᖏᓐᓄ ᓄᓇᐃᑦ (IOL).

ᓄᓇᐅᑉ ᐃᑭᖓᓂ ᐱᔪᓐᓇᐅᑏᑦ: ᐃᓄᐃᑦ ᑎᒍᒥᐊᖅᑐᑦ ᓄᓇᐅᑉ ᐃᑭᖓᓂ ᐱᔪᓐᓇᐅᑎᓂᑦ, ᐱᖃᓯᐅᑎᓪᓗᑎ ᐅᔭᕋᕐᑎᐊᕙᐃᑦ, ᐅᑯᓄᖓ 38,000 km2 ᐃᓄᐃᑦ ᓇᒻᒥᓂᕆᔭᖏᓐᓄ ᓄᓇᐃᑦ, ᑎᒍᒥᐊᖅᑕᐅᔪᑦ ᓄᓇᕗᑦ ᑐᓐᖓᕕᒃ ᑎᒥᖓᓐᓄᑦ. ᒐᕙᒪᑐᖃᑦᑯᑦ ᐱᓯᒪᑦᑎᔪᑦ ᓄᓇᐅᑉ ᐃᑭᖓᓄ ᐱᔪᓐᓇᐅᑎᓂᑦ ᐊᓯᓕᒫᖏᓐᓄᑦ ᓄᓇᕗᒻᒥ.

A Canada with abundant wildlife, where nature and people thrive.

wwf.ca